

This aerial map shows a commercial area in North Carolina, featuring several major roads and numerous businesses. The map includes the following elements:

- Roads:**
  - MOHAWK TRAIL:** Runs diagonally from the bottom left towards the top right.
  - COLRAIN RD.:** Runs vertically through the center of the map.
  - SHELBURN RD.:** Runs horizontally across the middle of the map.
  - ELM ST.:** Located on the right side of the map.
  - MAIN ST.:** Located on the far right side of the map.
  - RIVER ST.:** Located at the bottom right of the map.
- Highways and Interchanges:**
  - Interstate 91 (I-91):** Indicated by a blue and red shield with the number 91.
  - State Route 2:** Indicated by a white circle with the number 2.
  - State Route 2A:** Indicated by a white circle with the number 2A.
  - EXIT 43:** Located on I-91, pointing south towards Mohawk Trail.
- Businesses and Landmarks (with logos):**
  - Big Y Staples:** Located in the top left corner.
  - planet fitness:** Located near Big Y Staples.
  - Dollar Tree:** Located near Big Y Staples.
  - Great Clips:** Located near Big Y Staples.
  - verizon:** Located near Big Y Staples.
  - BJ's:** Located in the top center.
  - DOLLAR GENERAL:** Located in the center-left.
  - JOHN DEERE:** Located near Dollar General.
  - Days Inn:** Located near Dollar General.
  - IRVING:** Located near Dollar General.
  - KFC:** Located near Irving.
  - Shell:** Located near KFC.
  - McDonald's:** Located near Shell.
  - Starbucks:** Located near McDonald's.
  - Rent-A-Center:** Located near Starbucks.
  - ALDI:** Located near McDonald's.
  - THE HOME DEPOT:** Located in the bottom left corner.
  - Ninety Nine 99:** Located near Days Inn.
  - Hampton:** Located near Days Inn.
  - RMV:** Located near Days Inn.
  - Applebee's:** Located near Days Inn.
  - Mobil:** Located near Days Inn.
  - PLANET GAS STATION:** Located near Days Inn.
  - ups:** Located near Elm St.
  - enterprise:** Located near Elm St.
  - DUNKIN':** Located near Elm St.
  - d'angelo:** Located near Elm St.
  - Shell:** Located near Elm St.
  - VSC TRACTOR SUPPLY CO.:** Located near Elm St.
- Site Annotations:**
  - SITE:** A yellow-outlined polygon in the center-right of the map, labeled "SITE" in a yellow box.
  - 11,671 ADT (2022):** Located near the intersection of Mohawk Trail and Colrain Rd.
  - 12,303 ADT (2023):** Located near the intersection of Mohawk Trail and Elm St.
  - 27,922 ADT (2024):** Located near the intersection of Mohawk Trail and I-91.
  - 28,361 ADT (2024):** Located near the intersection of Mohawk Trail and I-91.

## PROPERTY HIGHLIGHTS

- » **High Profile Location off Interstate 91**
- » **4.816 Acre Site**
- » **Multiple Uses Allowed**
- » **Drive-Thru Available**
- » **Prominent Site 0.25 Miles from I-91**
- » **High Barriers to Entry Market**
- » **Zoned General Commercial (GC)**
- » **Multiple Configurations Available**

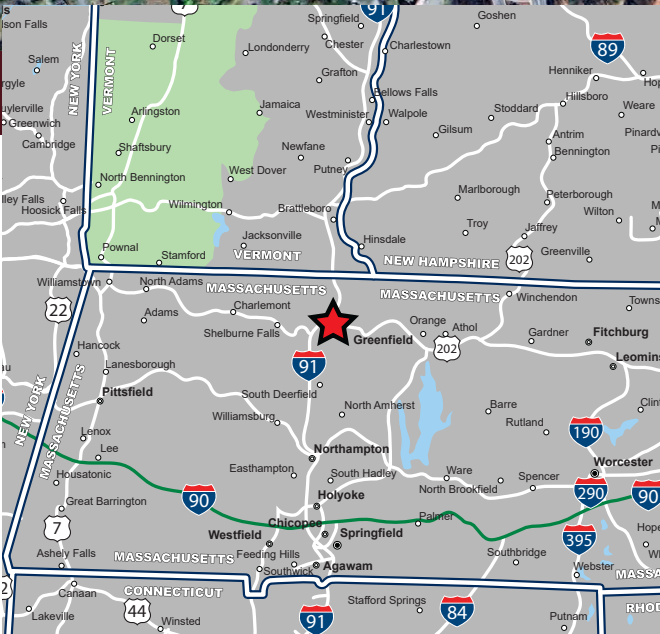



# NEW RETAIL DEVELOPMENT

125 Mohawk Trail (Route 2A), Greenfield, Massachusetts

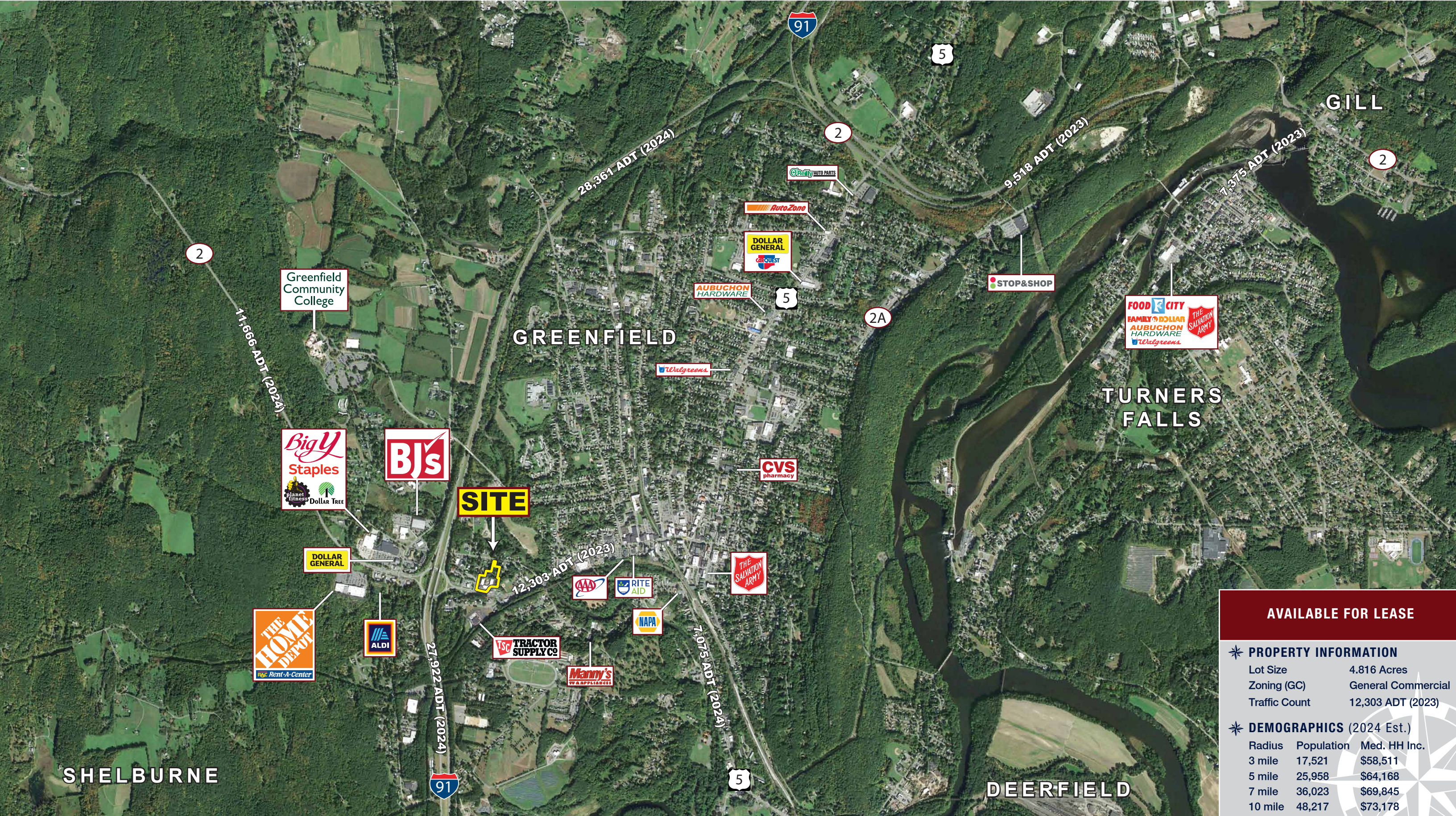

AVAILABLE FOR LEASE

★ PROPERTY INFORMATION

|               |                    |
|---------------|--------------------|
| Lot Size      | 4.816 Acres        |
| Zoning (GC)   | General Commercial |
| Traffic Count | 12,303 ADT (2023)  |

★ DEMOGRAPHICS (2024 Est.)

| Radius  | Population | Med. HH Inc. |
|---------|------------|--------------|
| 3 mile  | 17,521     | \$58,511     |
| 5 mile  | 25,958     | \$64,168     |
| 7 mile  | 36,023     | \$69,845     |
| 10 mile | 48,217     | \$73,178     |





## New Retail Development - 125 Mohawk Trail (Route 2A), Greenfield, Massachusetts



**EASTERN**  
RETAIL PROPERTIES

FOR MORE INFORMATION CONTACT:

**Andrew Bonica**

781.849.9011

abonica@easternretail.com

**Sean McQuaid**

781.849.9012

smcquaid@easternretail.com

P 781.849.9010 + F 781.849.9050 + [www.easternretail.com](http://www.easternretail.com) + 25 Braintree Hill Office Park, Suite 404 + Braintree, MA 02184

The information above has been obtained from sources believed reliable. While we do not doubt its accuracy, we have not verified it and make no guarantee, warranty or representation about it. It is your responsibility to independently confirm its accuracy and completeness. Any projections, opinions, assumptions or estimates used are for example only and do not represent the current or future performance of the property. The value of this transaction to you depends on tax and other factors, which should be evaluated by your tax and financial advisors. You and your advisors should conduct a careful, independent investigation of the property to determine to your satisfaction, the suitability of the property for your needs.